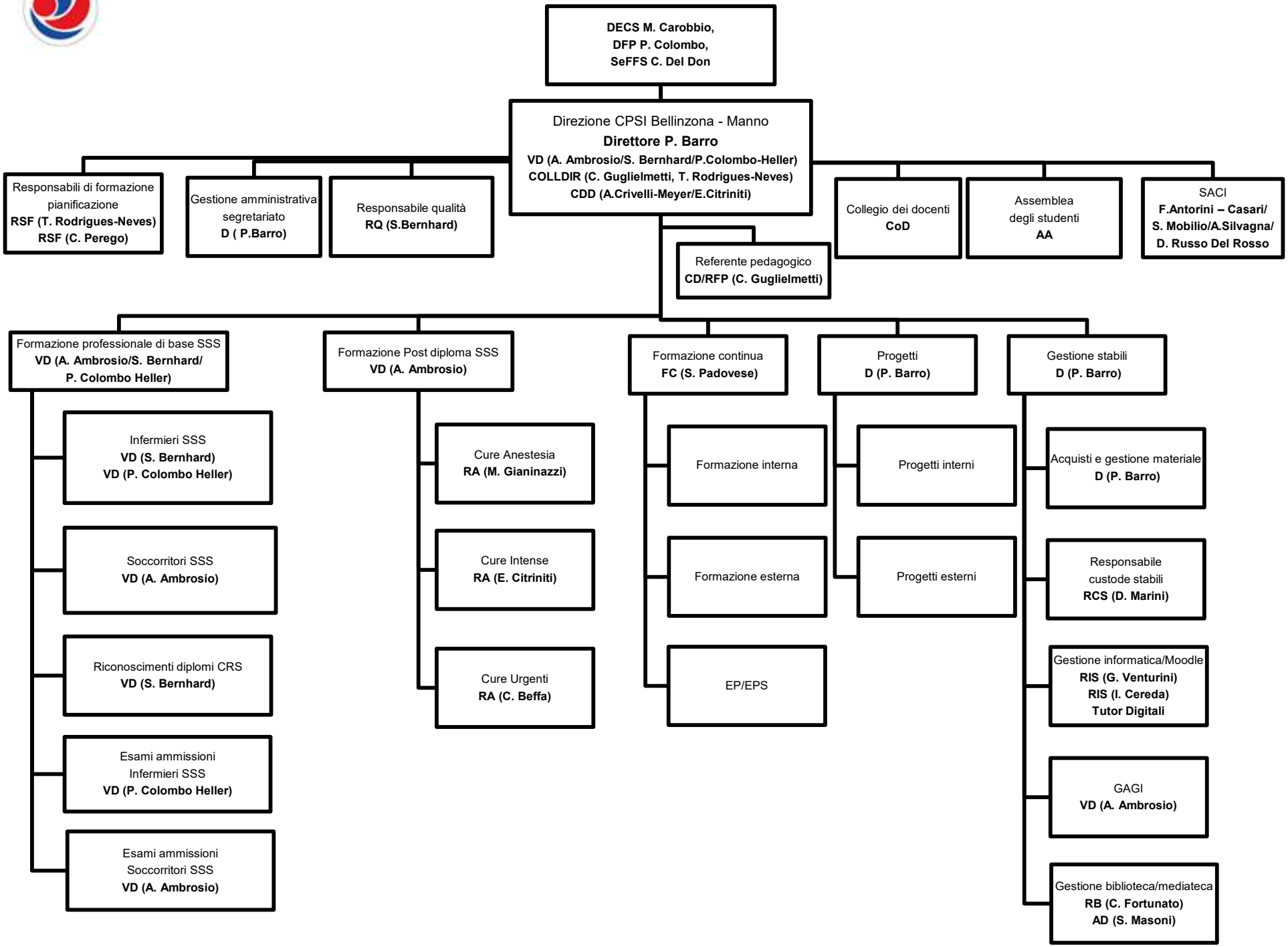


Organigramma CPSI Manno - Bellinzona (V.01.09.2024)